

BLUE MONK

BARITONE SAX

By THELONIOUS MONK
Arranged by MICHAEL SWEENEY

MEDIUM SLOW SWING (♩ = $\overbrace{\text{♩} \text{♩} \text{♩}}^3$)

12

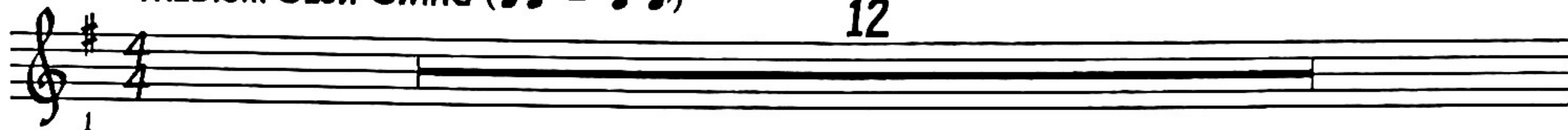

13

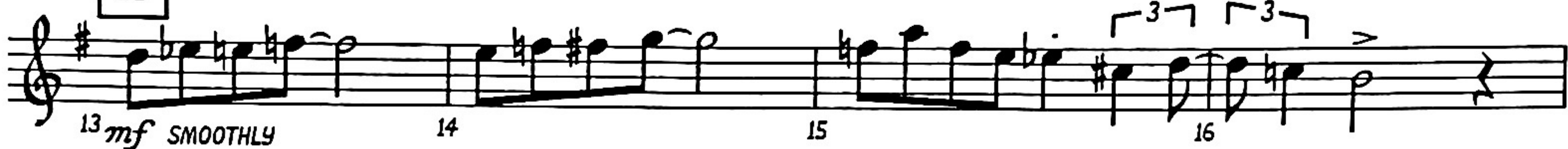

To CODA

25

3

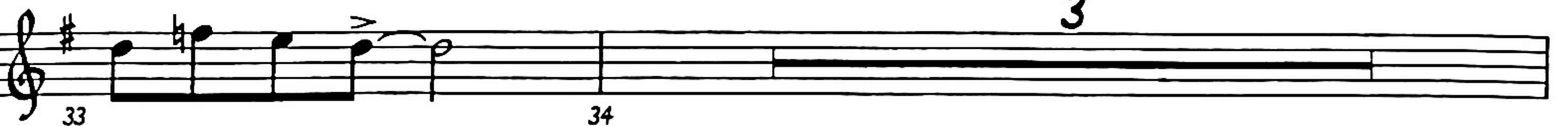

BARITONE SAX

37

12

OPTIONAL REPEAT FOR SOLOS

49

(BACKGROUNDS ON CUE)

OPTIONAL REPEAT FOR SOLOS

61

D.C. AL CODA

2

⊕ CODA
